

Fitzjohns Avenue NW3







Fitzjohns Avenue NW3

On the lower slopes of Hampstead close to Hampstead Village, Belsize Park and Swiss Cottage, with all the numerous facilities these centres have to offer.

Kythira Investments have completely refurbished to the highest of standards three outstanding maisonettes, each with their own charm and character forming part of this substantial Victorian house. All have either private garden, roof terrace or off street parking.

All maisonettes are either 3 or 4 bedrooms and feature high ceilings, fireplaces, state of the art kitchens, solid wood flooring and many other quality fitments.



GARDEN APARTMENT 1

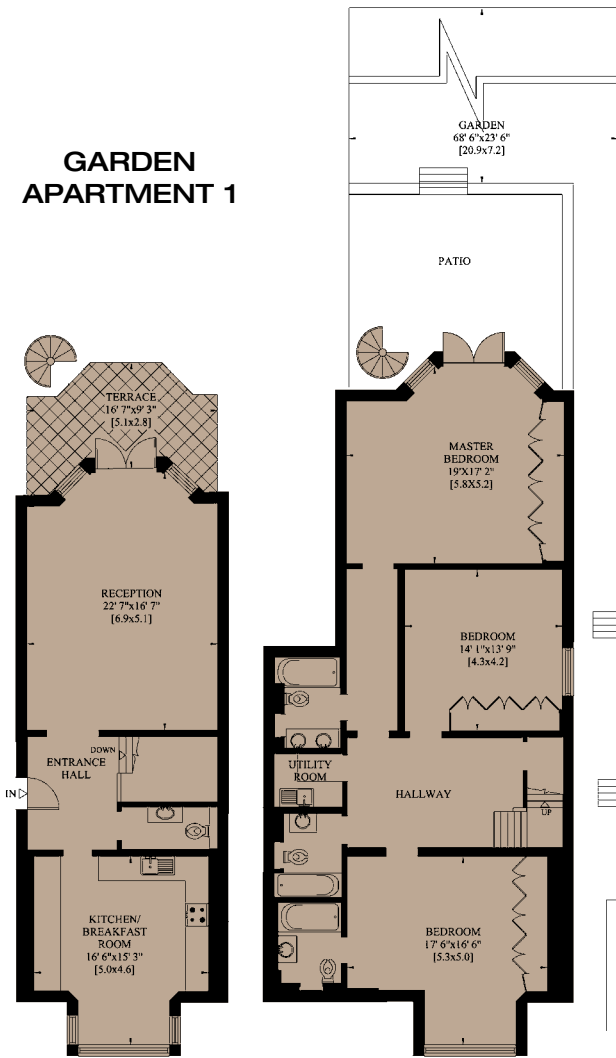

Raised Ground Floor

GARDEN APARTMENT 2

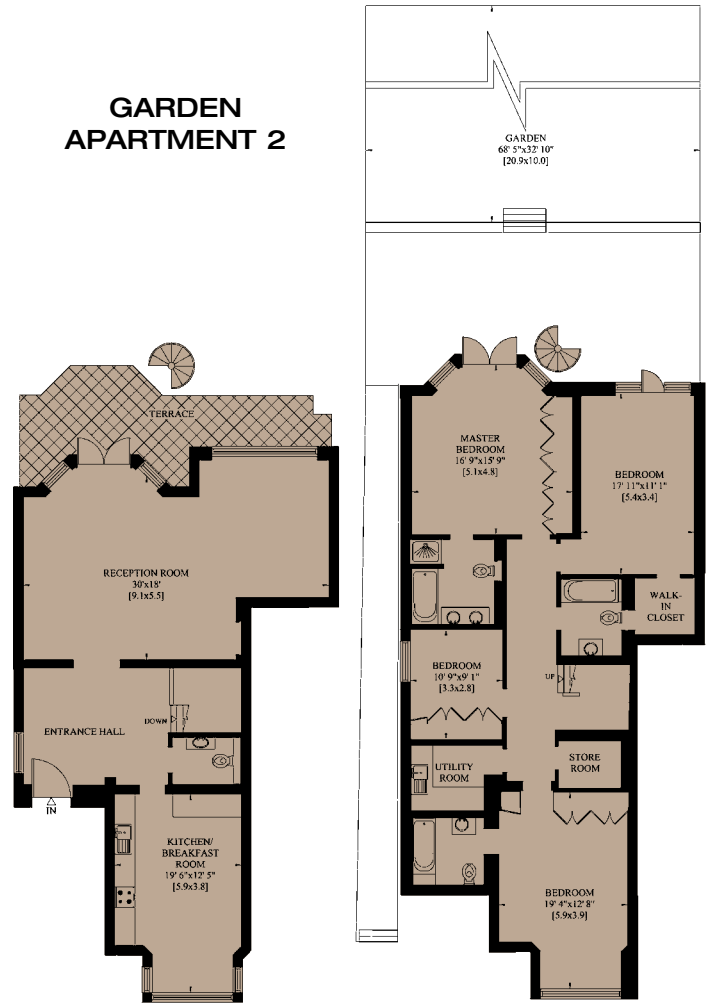

Raised Ground Floor

Garden Level

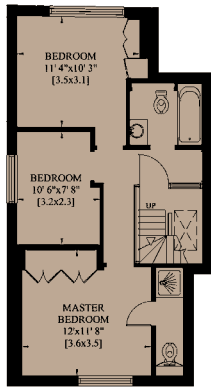

Second Floor

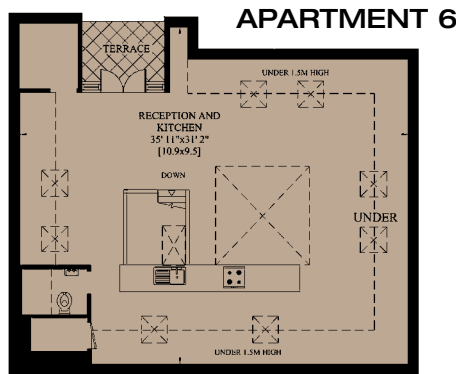

Third Floor

APARTMENT 6

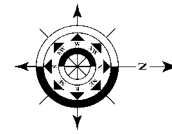

Gross Internal Area:

Flat 1 - 182 sq metres / 1,961 sq feet
 Flat 2 - 215 sq metres / 2,314 sq feet
 Flat 6 - 140 sq metres / 1,510 sq feet



020 7794 8700

www.t-k.co.uk



IMPORTANT NOTICE : 1. These particulars are prepared for guidance purposes only. They are intended to give a fair overall description of the property but are not intended to constitute any part of an offer or contract. 2. Nothing in these particulars shall be or deemed to be a statement that the property is in good structural condition or otherwise nor that any services, appliance, equipment or facilities are in good working order. 3. Whilst all the information contained in these particulars whether in text, plans or photographs is given in good faith, intending purchasers must make their own enquiries as to the accuracy of all matters upon which they intend to rely.